

AC UNIT LAYOUT PLAN WITH DRAIN PIPES

ELECTRICAL LEGEND

 A.C. POINTS (5 NO)

A.C.

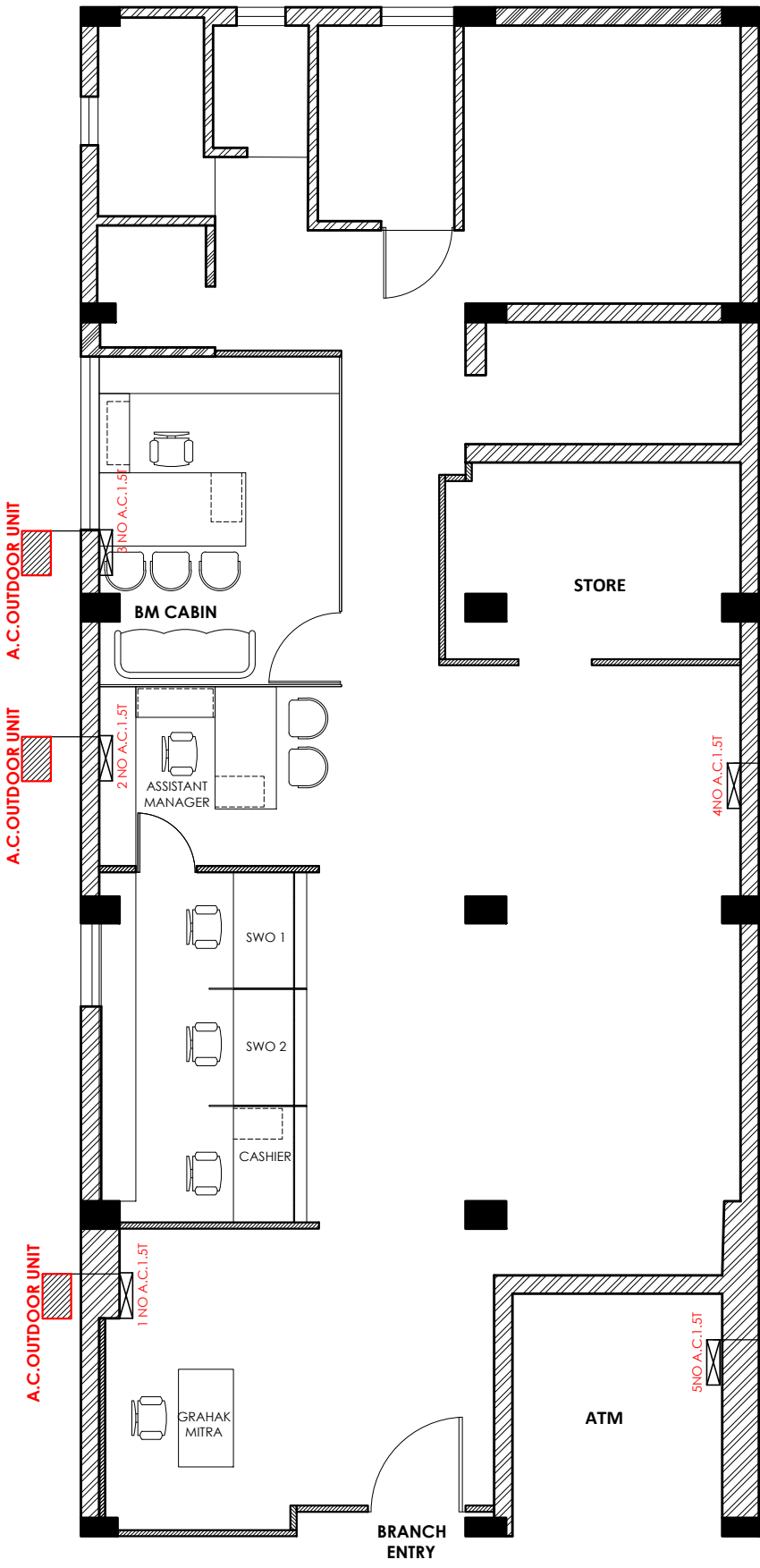

NOTES: 1. All dimensions to be read and not scaled. 2. Any discrepancy to be brought to the notice of the architect before commencing work on the site. 3. The drawings, specifications and documents as instrument of service are the intellectual property of the Architect.	PROJECT: INTERIORS FOR SBI BANK BRANCH AT SHOGHI (HP)	DRAWN BY: SAMEER	DEALT BY: RITU GOYAL	CHECKED BY: 	ARCHITECTS:  Ritu Goyal
	SHEET TITLE: AC UNIT LAYOUT PLAN WITH DRAIN PIPES	SCALE: FIT TO SCALE	DATE: 27.6.24		ARCHITECTURE, DESIGN & INTERIORS # 387, sector-17, Panchkula (Haryana) phone: 9164259306, 9872886782 e-mail: ritugoyal@gmail.com
	REVISION	PROJECT NO.: 176	DRAWING NO.: WD-EL-02		